

RE: Wild Atlantic Sea Products Ltd - Relocation of Bank Application

2 messages

John Galvin <john.galvin@jjos.ie>

16 March 2020 at 11:07

To: sheehansfishingco@eircom.net

Cc: ebbieshe58@gmail.com, "John J. O'Sullivan" <johnj@jjos.ie>, millard@bim.ie

Hi Ebbie,

Following on from our telephone conversation earlier, please find attached the revised Location Maps.

The Relocated Coordinates as shown on the attached maps are;

The area seaward of the high water mark and enclosed by a red line drawn from;

Irish National Grid Reference point 076026, 046371,

to Irish National Grid Reference point 076771, 046461,

to Irish National Grid Reference point 076802, 046213,

to Irish National Grid Reference point 076056, 046122,

to the first mentioned point.

If you need any further information please do not hesitate to contact me.

Kind Regards,

John Galvin, B.Sc. Arch. Tech.

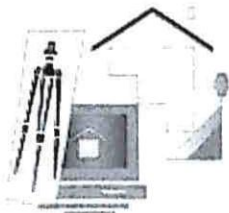
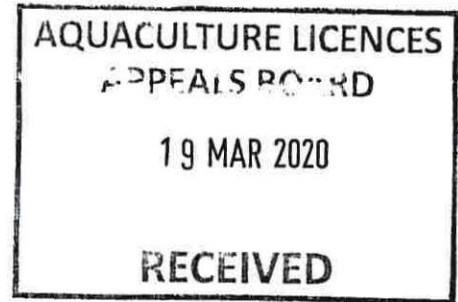

GLEN DESIGN PARTNERSHIP T/A

JOHN J. O'SULLIVAN & ASSOCIATES

• Planning & Architectural Consultants • Consulting Engineers & Surveyors •

'Lindhu', Reenmeen East, Glengarriff, Co. Cork, P75 YX92 Ireland

• Tel: 027 63126 • Fax: 027 63557 • Office email: info@jjos.ie • Website: www.jjos.ie •

Partners: John Galvin B.Sc. Arch. Tech. John J. O'Sullivan B.E. Consultant & Gerard Harrington B.Sc. Arch. Tech. • VAT No: 95442627

Warning: The information contained in this email and in any attachments is confidential and is designated solely for the attention and use of the intended recipient(s). This information may be subject to legal and professional privilege, including intellectual property rights. If you are not an intended recipient of this email, you must not use, disclose, copy, distribute or retain this message in any form. If you have received this email in error, please notify the sender immediately and delete all copies of this email from your computer's system. Any views expressed in this message are those of the individual sender, except where the sender specifically states them to be the views of John J. O'Sullivan & Associates.

Please consider the environment before printing this e-mail.

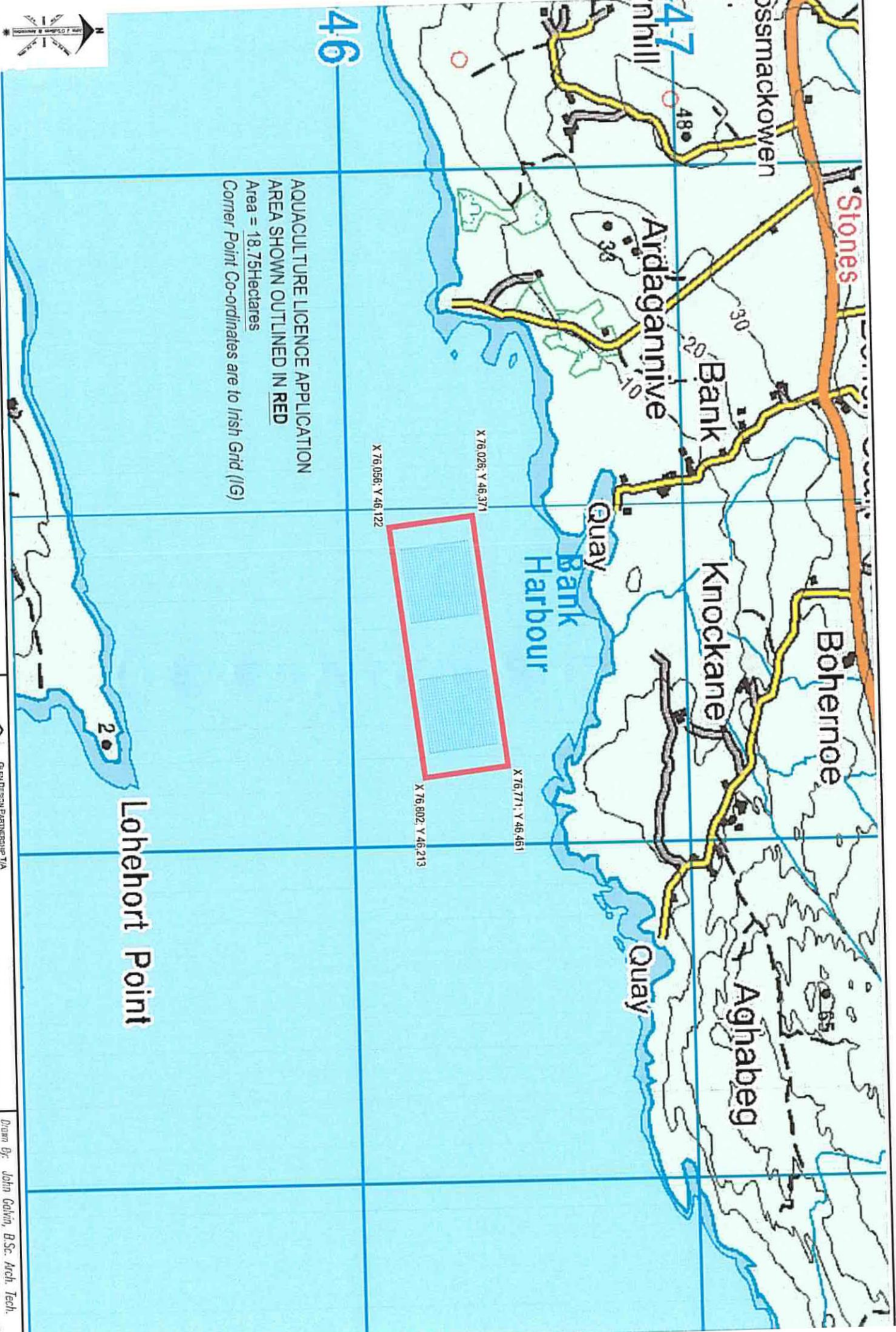

AQUACULTURE LICENCE APPLICATION
AREA SHOWN OUTLINED IN RED
 Area = 18.75 Hectares
 Corner Point Co-ordinates are to Irish Grid (IG)

Lohhort Point

Client: WILD ATLANTIC SEA PRODUCTS LTD
 Project: SEAWEED AQUACULTURE LICENCE APPLICATION,
 IN BANTRY BAY, CO. CORK
 (BANK CASTLEGNABBERE)

Drawing Status: ISSUE FOR AQUACULTURE LICENCE
 Drawing Title: DISCOVERY MAP EXTRACT
 Scale: A3 - 1:10,000
 O.S.S. CK116

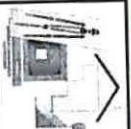

GLENN DESIGN PARTNERSHIP T/A
JOHN J. O'SULLIVAN & ASSOCIATES
 Planning & Architectural Consultants · Consulting Engineers & Surveyors
 'Lindhu', Reemheen East, GLENGARRIFF, Co. Cork, P75 YX92 Ireland
 Tel: 027 63126 · Fax: 027 63257 · Office email: info@joa.ie · Website: www.joa.ie

Drawn By: John Galvin, B.Sc. Arch. Tech.
 Checked By: John J. O'Sullivan, BE C.Eng. MIEE
 Date: 16/03/2020
 Draw No: L00331501-Disco_Map-160320

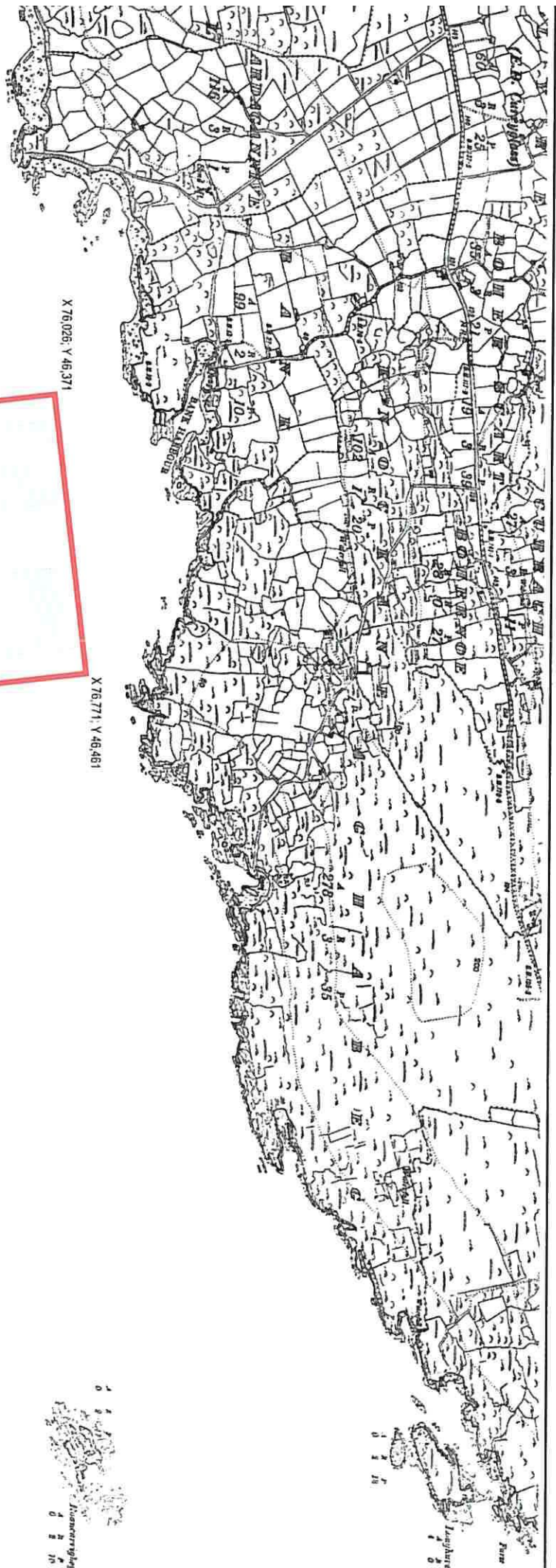

AQUACULTURE LICENCE APPLICATION
AREA SHOWN OUTLINED IN RED
 Area = 18.75Hectares
 Corner Point Co-ordinates are to Irish Grid (IG)

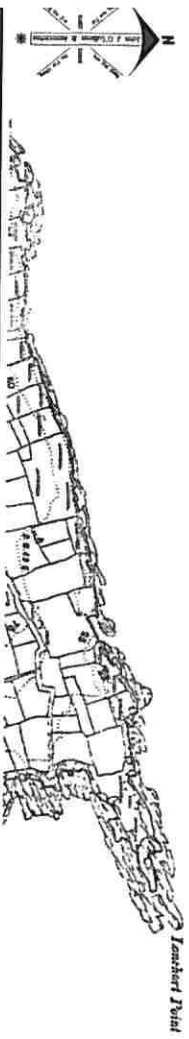

Client: WILD ATLANTIC SEA PRODUCTS LTD
 Project: SEAWEEED AQUACULTURE LICENCE APPLICATION,
 IN BANTRY BAY, CO. CORK
 (BANK CASTLETOWNBERE)

Drawing Status: ISSUE FOR AQUACULTURE LICENCE
 Drawing Title: 6" MAP EXTRACT
 Scale: A3 - 1:10,560
 O.S.S. CK116

GLENN DESIGN PARTNERSHIP T/A
JOHN J. O'SULLIVAN & ASSOCIATES
 Planning & Architectural Consultants - Consulting Engineers & Surveyors
 Ulnahull, Reemheen East, GLENGARRIFF, Co. Cork, P75 YX02 Ireland
 Tel: 027 63120 - Fax: 027 63557 - Office email: info@josa.ie - Website: www.josa.ie

Drawn By: John Galvin, B.Sc. Arch. Tech.
 Checked By: John J. O'Sullivan, BE C.Eng. MIEE
 Date: 16/03/2020
 Dwg No: L00331501-Disco_Map-160320

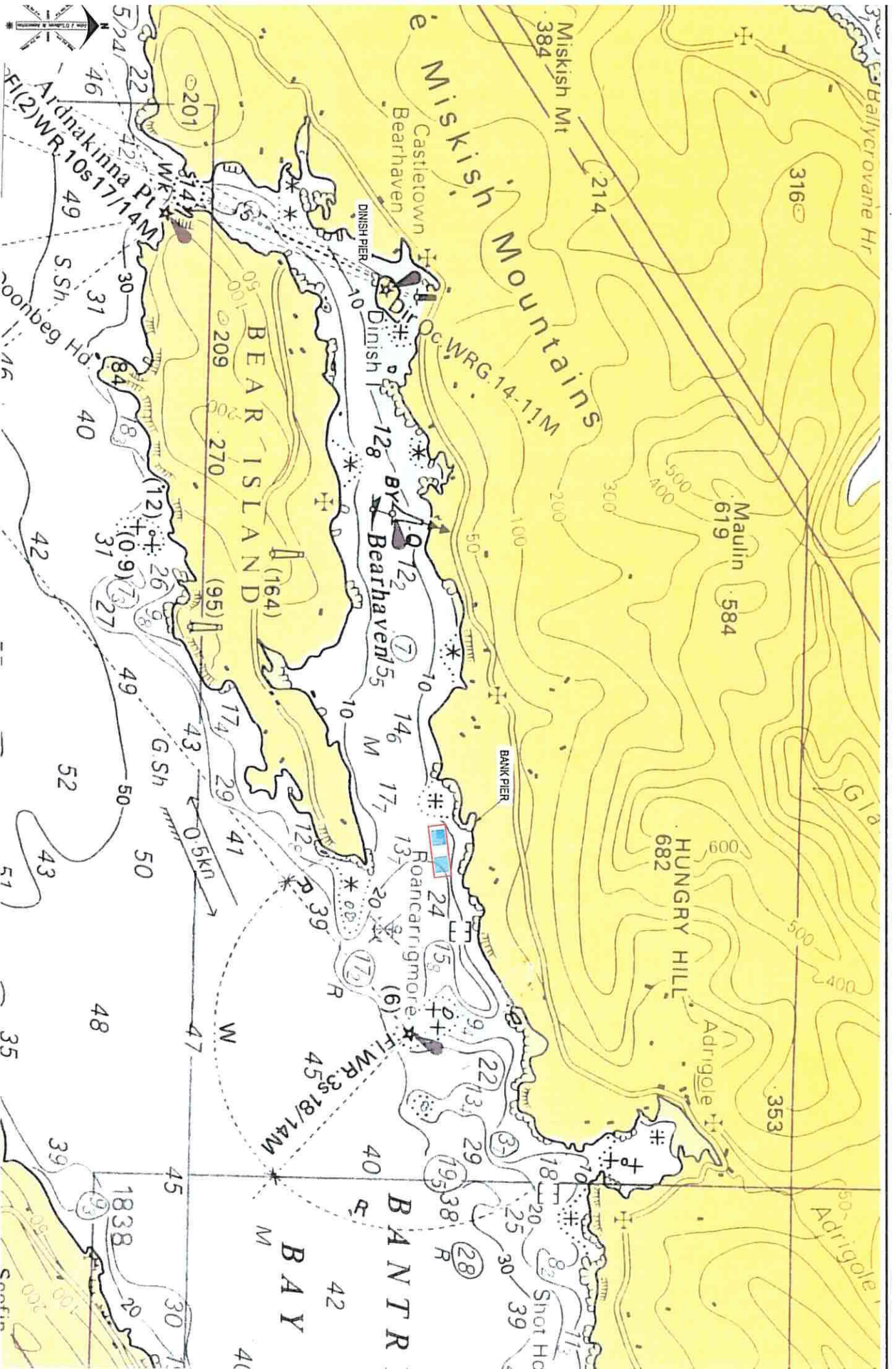

WILD ATLANTIC SEA PRODUCTS LTD
 project: SEAWEED AQUACULTURE LICENCE APPLICATION,
 IN BANTRY BAY, CO. CORK
 (BANK CASTLE/MARBRE)

Drawing Status: ISSUE FOR AQUACULTURE LICENCE
 Drawing File: ADMIRALTY CHART MAP EXTRACT
 Scale: A3 - 1:50,000
 O.S.S. CK116

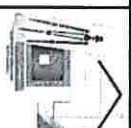

JOHN J. O'SULLIVAN & ASSOCIATES
 Planning & Architectural Consultants · Consulting Engineers & Surveyors
 4, LINDHUR, ROOSEMOUNT EAST, GLENGARRIFF, CO. DUBLIN, P75 YX92 Ireland
 Tel: 027 63128 · Fax: 027 63557 · Office email: info@jjo.ie · Website: www.jjo.ie

Drawn By: John Galvin, B.Sc. Arch. Tech.
 Checked By: John J. O'Sullivan, BE C.Eng. MIEI
 Date: 16/03/2020
 Dwg No: L00331501-Disco_Map-160320



Client: WILD ATLANTIC SEA PRODUCTS LTD
 Project: SEAWEED AQUACULTURE LICENCE APPLICATION,
 IN BANNARY BAY, CO. CORK
 (BANK, CASTLEOWNBEREE)

Drawing Status: ISSUE FOR AQUACULTURE LICENCE
 Drawing Title: DISCOVERY MAP EXTRACT - SHOWING PIERS
 Scale: A3 - 1:30,000
 O.S.S. CK116

JOHN J. O'SULLIVAN & ASSOCIATES
 Planning & Architectural Consultants - Consulting Engineers & Surveyors -
 'Lincdu', Reemore East, GLENGARRIFF, Co. Cork, P75 YX92 Ireland
 Tel: 027 63128 - Fax: 027 63557 - Office email: info@jja.ie - Website: www.jja.ie

Drawn By: John Galvin, B.Sc. Arch. Tech.
 Checked By: John J. O'Sullivan, BE C.Eng. MIEI
 Date: 16/03/2020
 Dwg No: L00331501-Disc0 Map-160320

Access map for T05/591

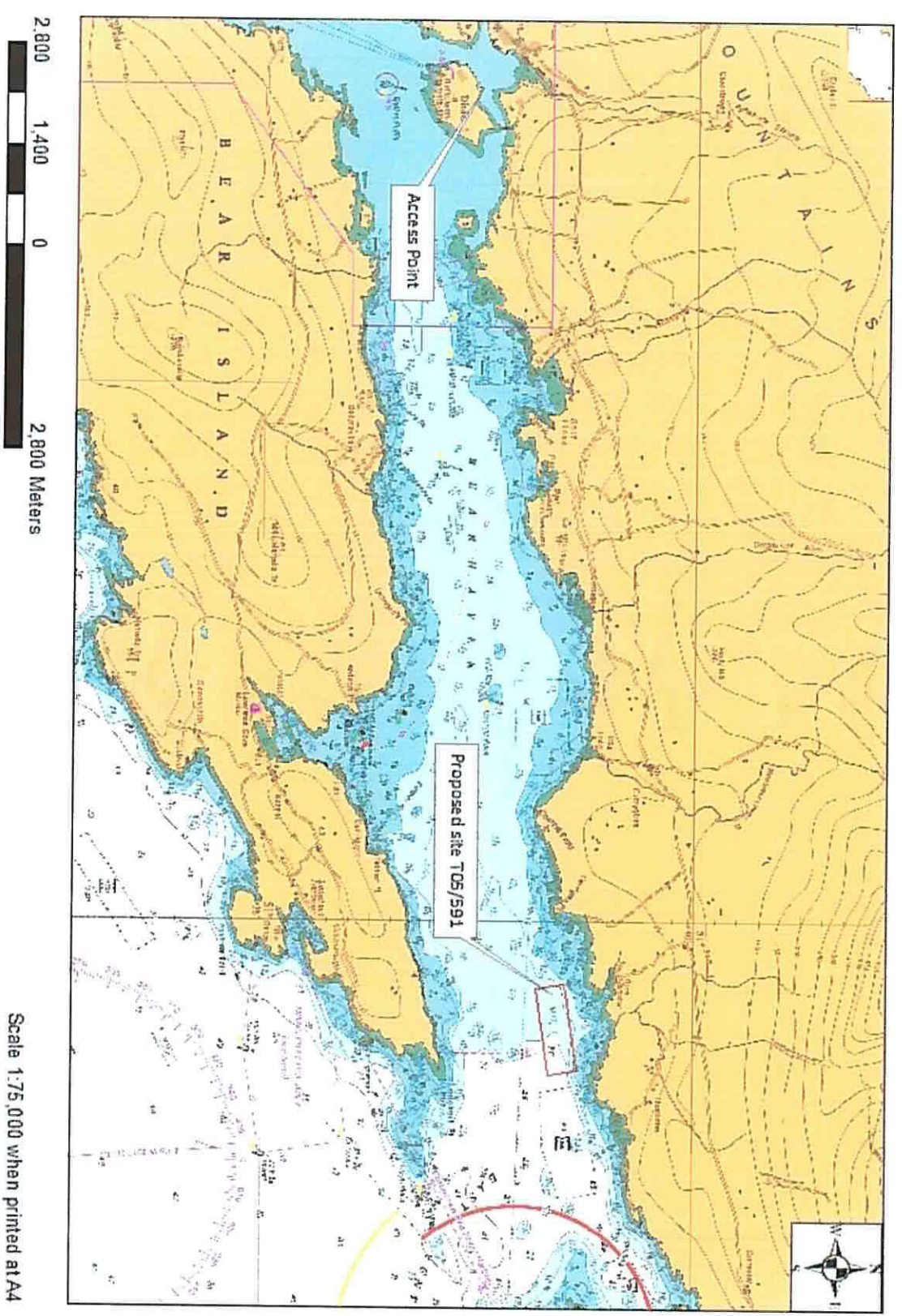

Scale 1:75,000 when printed at A4

Wild Atlantic Sea Products relocation of site T05/591

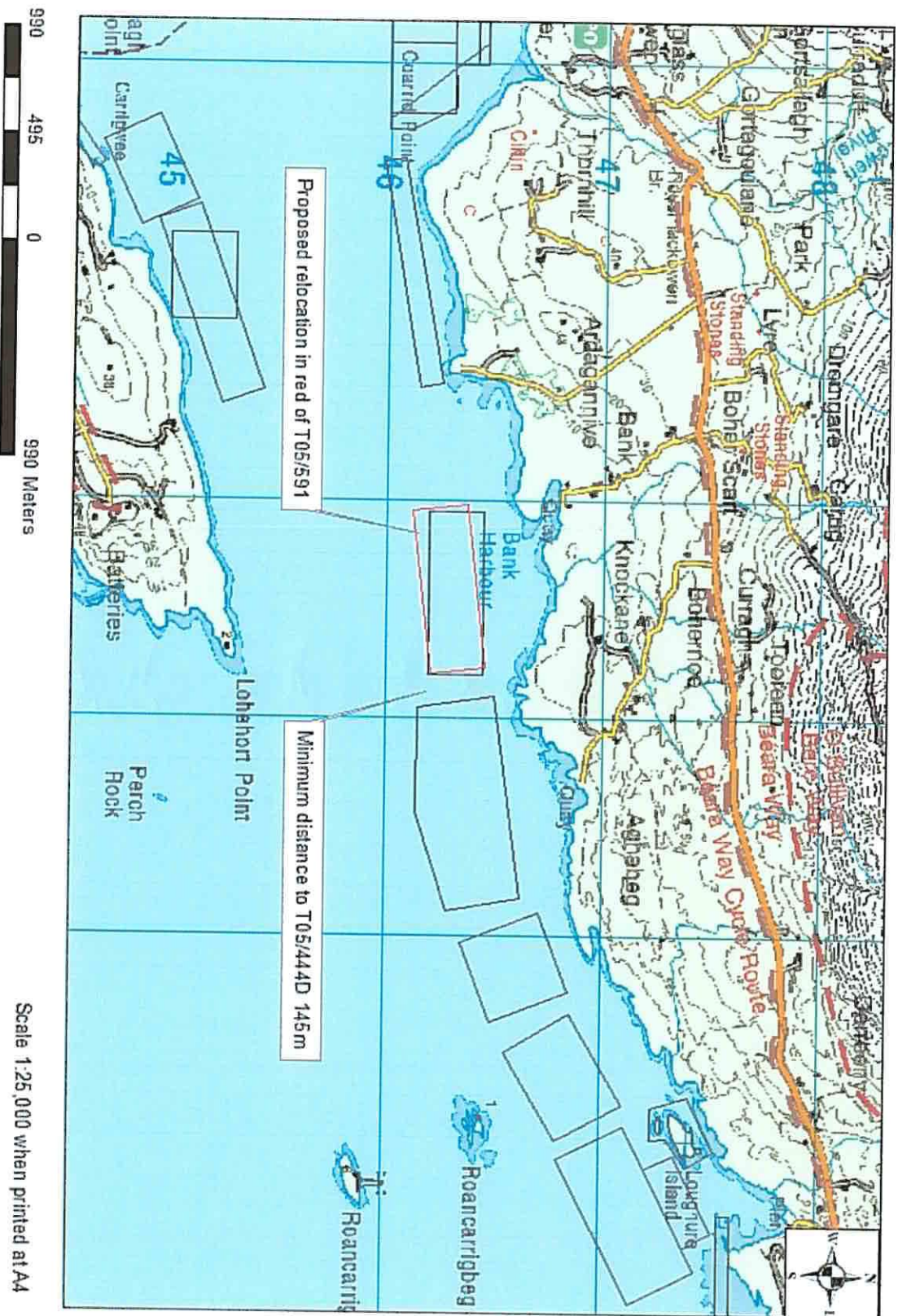

Scale 1:25,000 when printed at A4